

Type B3 Type B4 Type B3

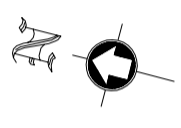

Materials
 Concrete Roof tiles in Black /grey
 Solar PV panels Black /blue grey
 Elevations partly in Granite and
 Dolphin's Barn Brick
 Side & rear elevations rendered.

65 m ² Ground Floor area
65 m ² First Floor area
40 m ² Second Floor area
170 m ² Total Floor area

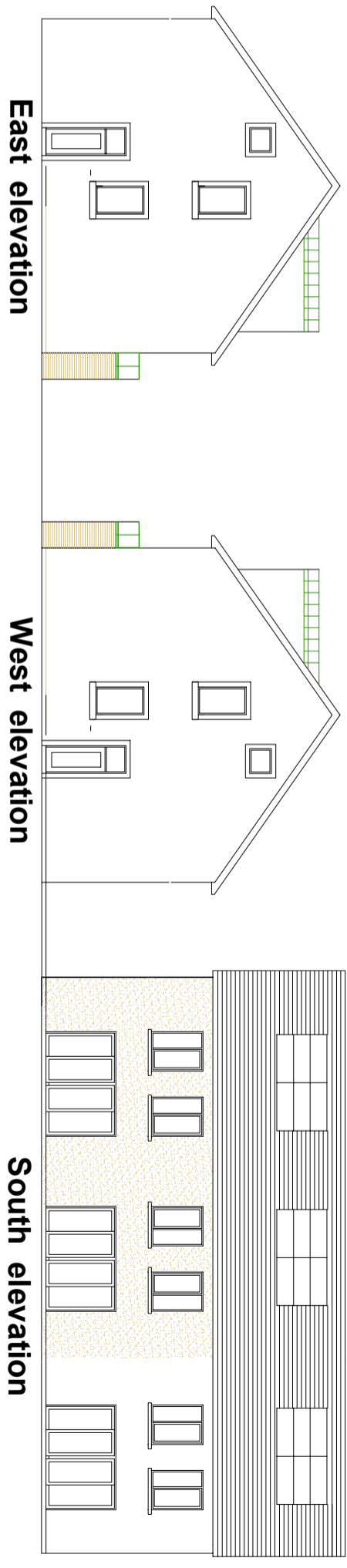
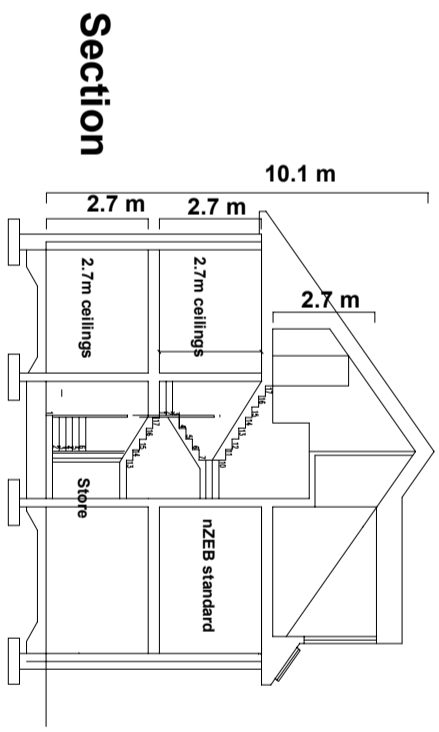
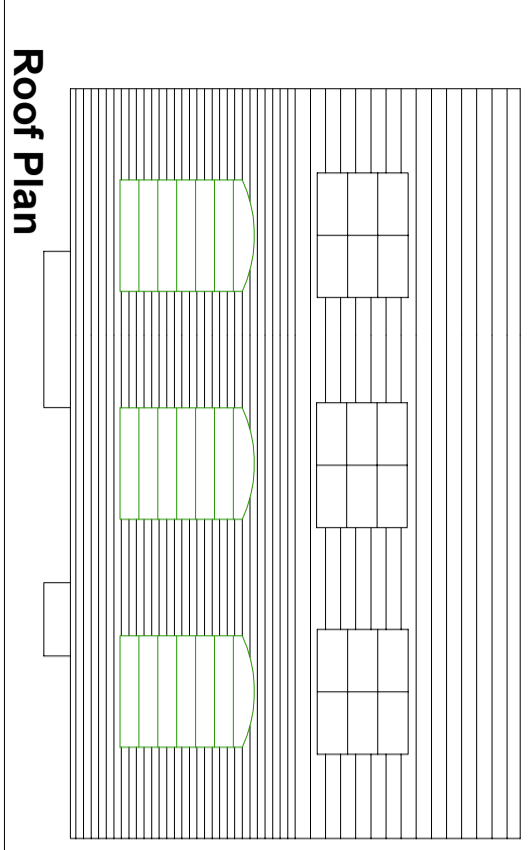
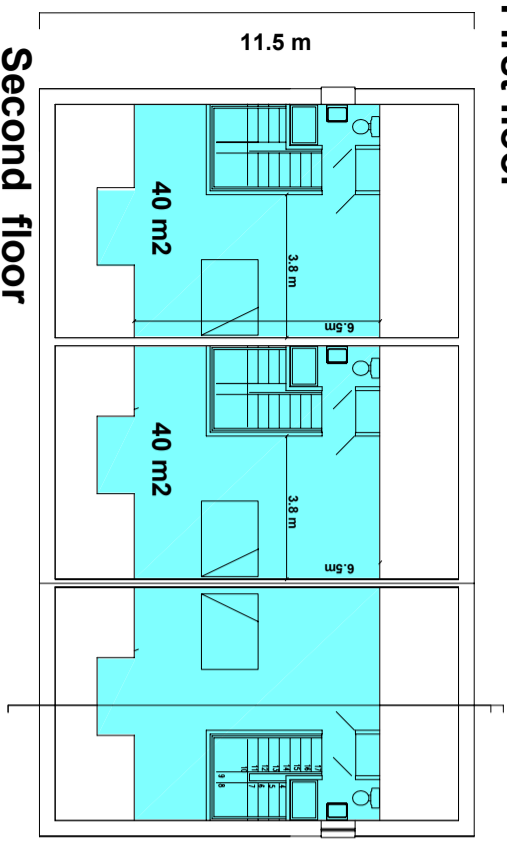
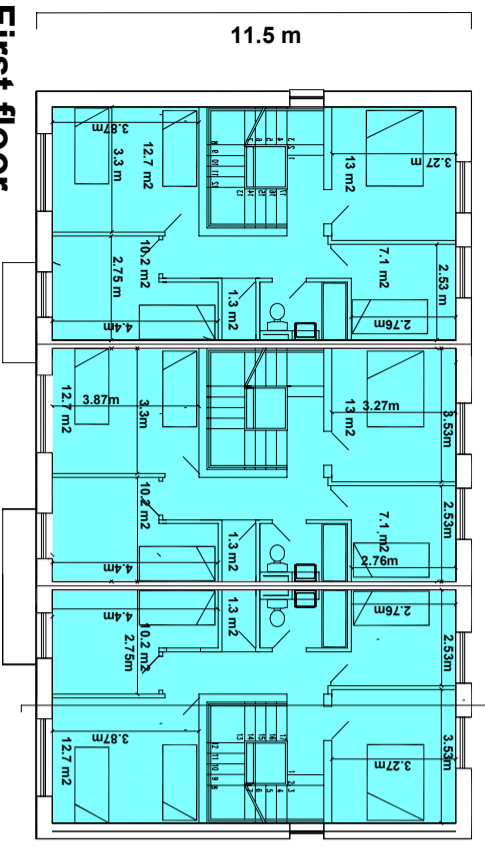
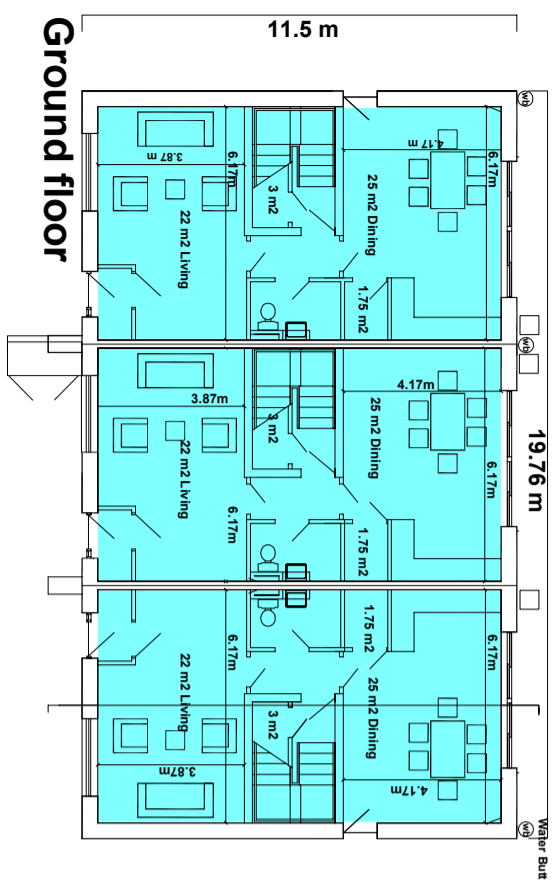
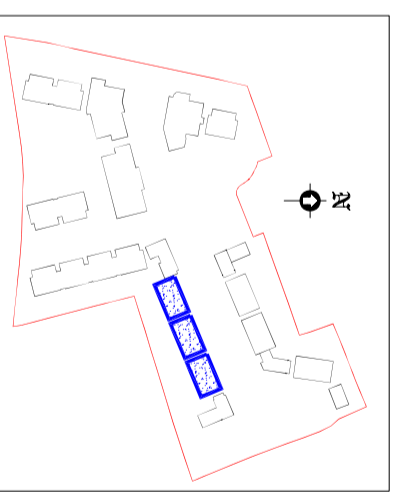

Client Maccabe Durney Barnes	Drw name : B 19-27 Plans/EI
Project Stocking Lane SHD 2	Drw No : 2183-152-A
Site Stocking Lane Dublin 16	Scale : 1:200 on A3 print
	Date : 30.8.21
	0 5m
	Matt Barnes Architect
	Coolamber, Stocking Lane, Dublin 16 014933244