

**First Floor Plan**

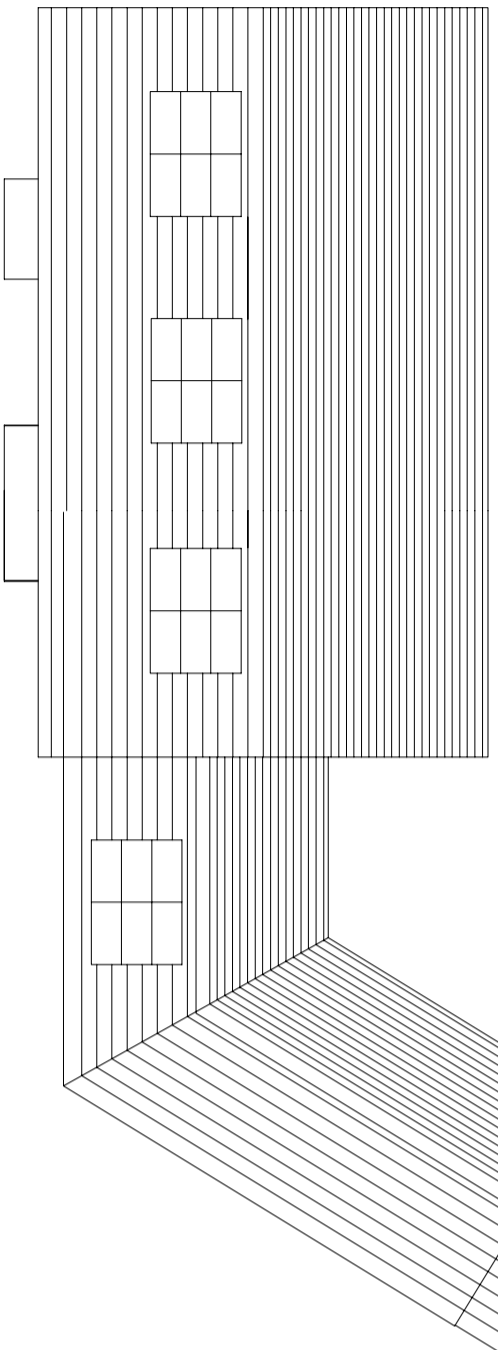

**Roof Plan**

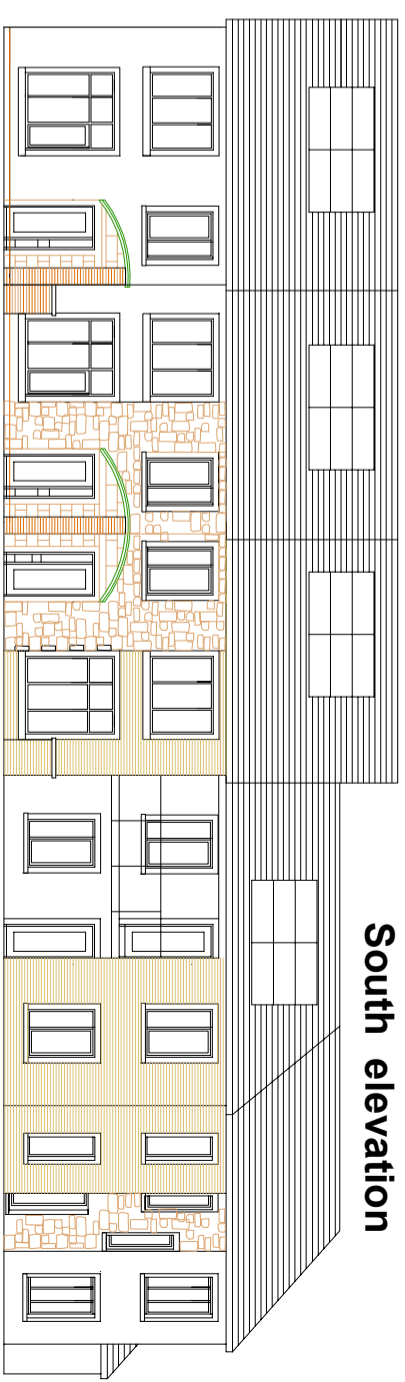

**South elevation**

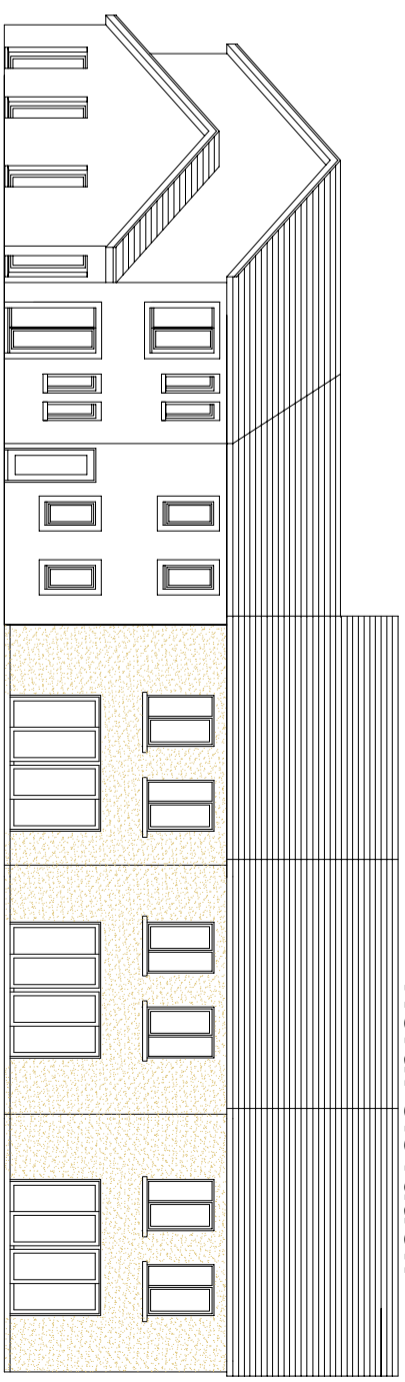

**North elevation**

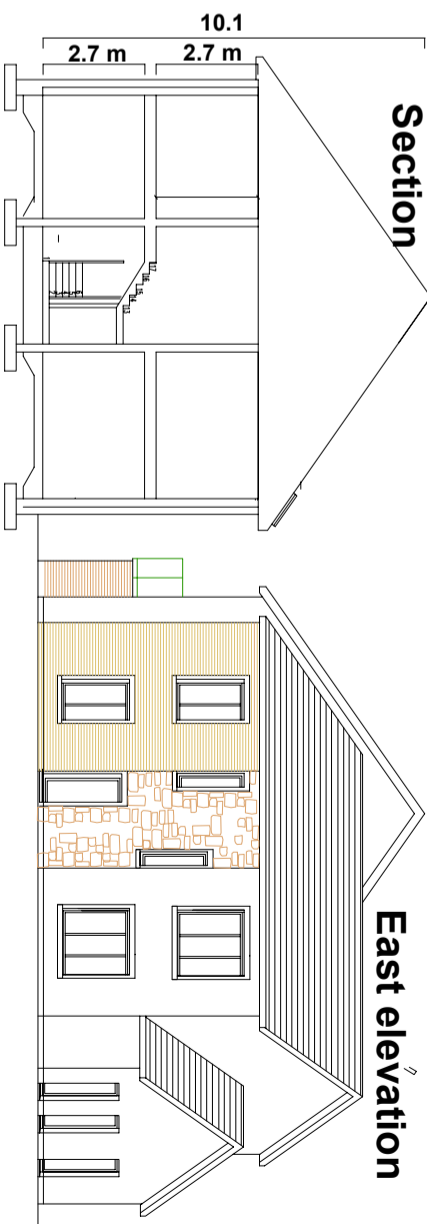

**Section**

**East elevation**

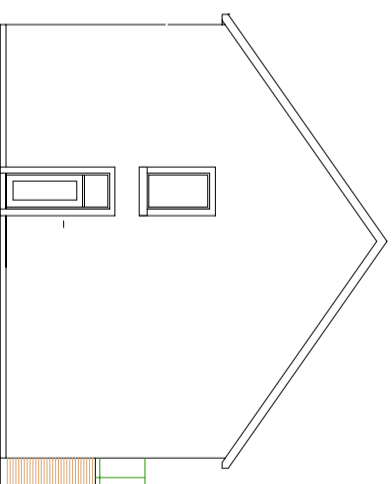

**West elevation**

Floor area of units 7.9	65 m <sup>2</sup> Ground Floor area
65 m <sup>2</sup> First Floor area	130 m <sup>2</sup> Total Floor area
Floor area of unit 10	82 m <sup>2</sup> Ground Floor area
10 m <sup>2</sup> ground Floor area	82 m <sup>2</sup> First Floor area
92 m <sup>2</sup> Total Floor area	

<b>Materials</b>	Concrete Roof tiles in Black /grey
	Solar PV panels Black /blue grey
	Elevations partly in Granite and Dolphin's Barn Brick
	Side & rear elevations rendered.

10m

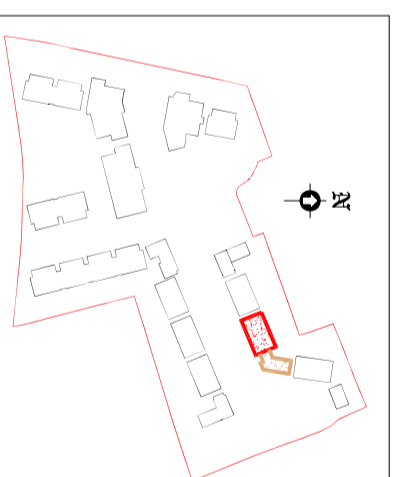

<b>Client</b>	Maccabe Durney Barnes
<b>Project</b>	Stocking Lane SHD 2
<b>Site</b>	Stocking Lane Dublin 16
<b>Drw name</b>	: Block B 7-11
<b>Drw No</b>	: 2183-142-A
<b>Scale</b>	: 1:200 on A3 print
<b>Date</b>	: 30.8.21

**Matt Barnes**  
Architect  
Coolamber, Stocking Lane,  
Dublin 16 014933244